As at 20 May 2026
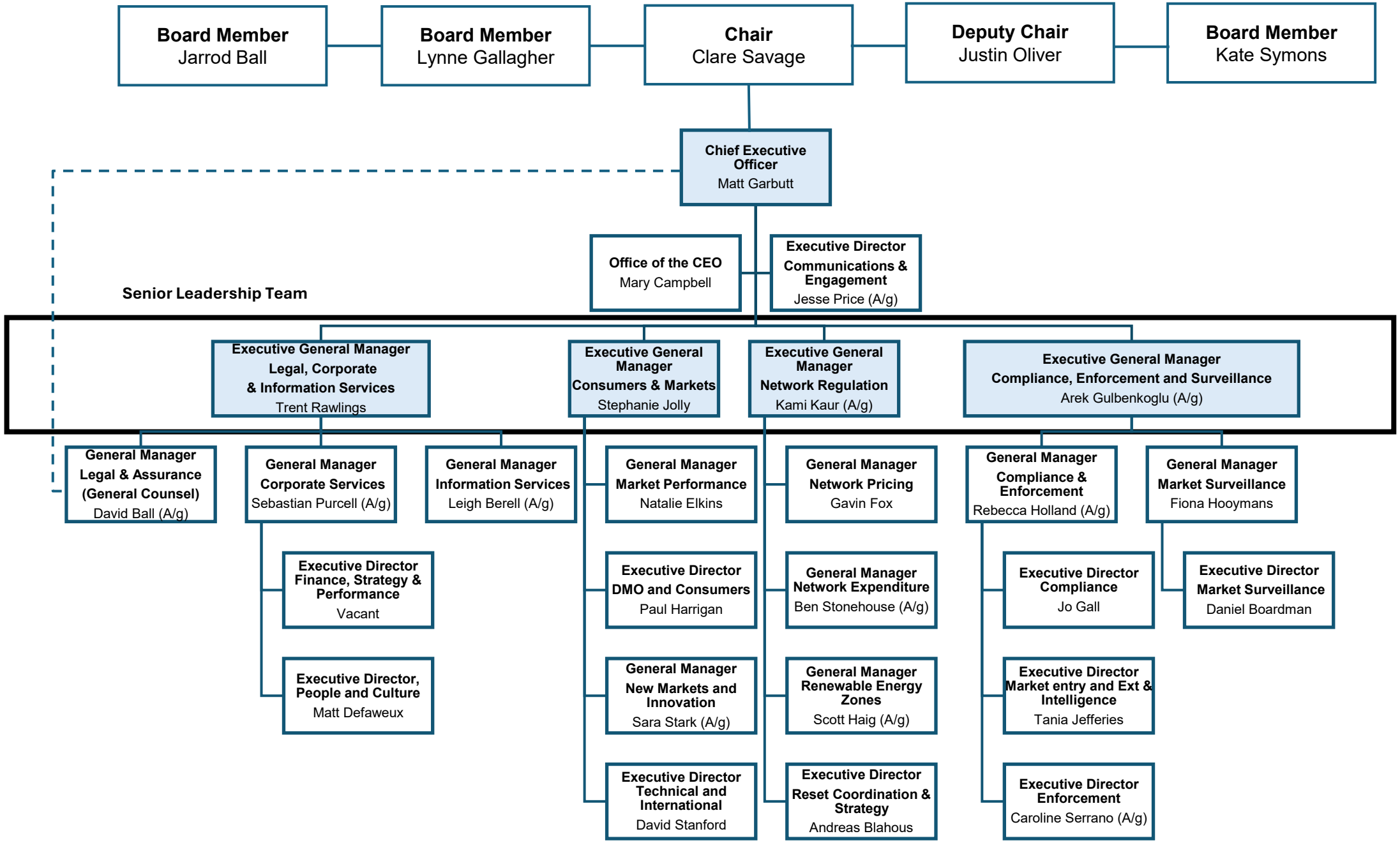
AER Board