Australian Government

AUSTRALIAN ENERGY REGULATOR

Organisation Chart

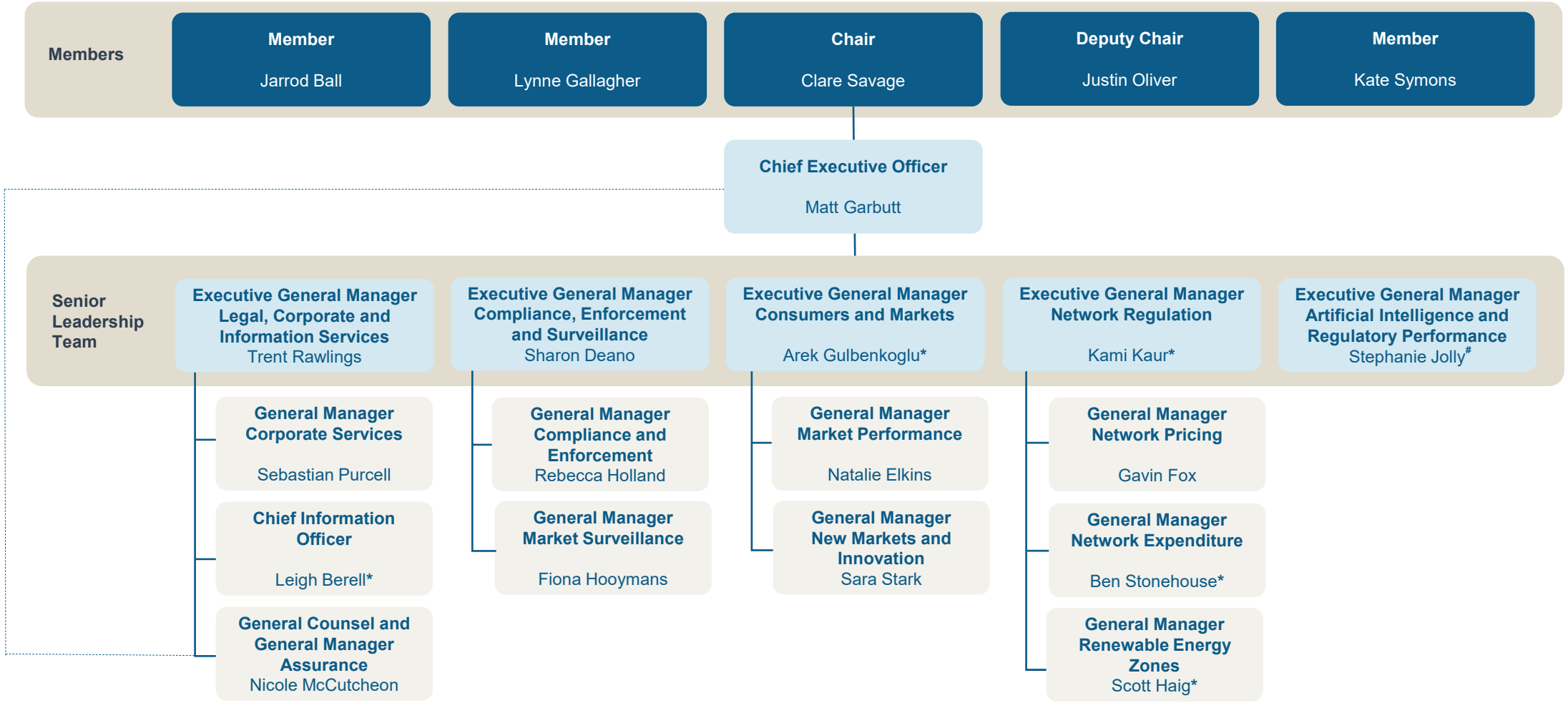

* Acting in position

\# Temporary position

19 August 2026