ID	Task Name	Start	Finish
1	Preliminary View	Tue 20/05/03	Tue 20/05/03
2	Approximate Loss Model Development for NEMDE Testing	Tue 20/05/03	Mon 2/06/03
3	NEMDE Parallel IC Testing	Tue 3/06/03	Mon 16/06/03
4	**Price Scaling (MMS Nov Release)**	**Tue 17/06/03**	**Mon 24/11/03**
5	Requirements Description	Tue 17/06/03	Fri 11/07/03
6	Requirements and Design	Mon 14/07/03	Fri 1/08/03
7	Development	Mon 4/08/03	Mon 29/09/03
8	Testing	Mon 18/08/03	Fri 24/10/03
9	Preproduction	Mon 27/10/03	Mon 24/11/03
10	Production Release	Mon 24/11/03	Mon 24/11/03
11	**Settlements**	**Tue 8/07/03**	**Mon 24/11/03**
12	**MSATS Meter Reader**	**Fri 18/07/03**	**Thu 7/08/03**
13	Development (MMS)	Fri 18/07/03	Thu 24/07/03
14	Testing	Fri 25/07/03	Thu 7/08/03
15	**SRA Changes (SRIS UP/Down Loaders, IRSR)**	**Tue 8/07/03**	**Mon 24/11/03**
16	**Stage 1 Settlements Software Change**	**Tue 15/07/03**	**Mon 11/08/03**
17	Development	Tue 15/07/03	Mon 28/07/03
18	Testing	Tue 29/07/03	Mon 11/08/03
19	**SRIS Interim Fix**	**Tue 8/07/03**	**Wed 23/07/03**
20	Change	Tue 8/07/03	Mon 21/07/03
21	Testing	Tue 22/07/03	Wed 23/07/03
22	**SRA Auction**	Mon 15/09/03	Mon 15/09/03
23	**Stage 2 Settlements Application Change (November release)**	Wed 30/07/03	Mon 24/11/03
24	**Metering Related Changes**	**Mon 7/07/03**	**Fri 18/07/03**
25	NEMMCO creates new TNI in MSATS system (Pre-Production)	Mon 7/07/03	Fri 18/07/03
26	NEMMCO creates NMI & Implements in IT systems	Mon 7/07/03	Fri 18/07/03
27	Registration Requirements	Tue 15/07/03	Mon 28/07/03
28	Final Loss Model Development for Production	Tue 15/07/03	Mon 28/07/03
29	Constraint Naming Changes	Tue 22/07/03	Mon 28/07/03
30	Standing Data Change Management Requirements	Tue 29/07/03	Mon 25/08/03
31	**Final Position Paper**	Mon 25/08/03	Mon 25/08/03
32	Potential Finalisation Required Post Final Determination	Tue 26/08/03	Wed 27/08/03
33	NEMMCO accepts registration - notifies TE/TNSP	Thu 28/08/03	Wed 10/09/03
34	NEMMCO engages MDP to read meters	Thu 28/08/03	Wed 10/09/03
35	NEMMCO advises TNSP of MDP for NMI	Thu 28/08/03	Fri 29/08/03
36	TNSP creates new NMI in MSATS and upload standing data	Mon 1/09/03	Tue 9/09/03
37	MDP create datastream	Tue 2/09/03	Fri 5/09/03
38	Interconnector / NMI active in market	Mon 8/09/03	Wed 10/09/03

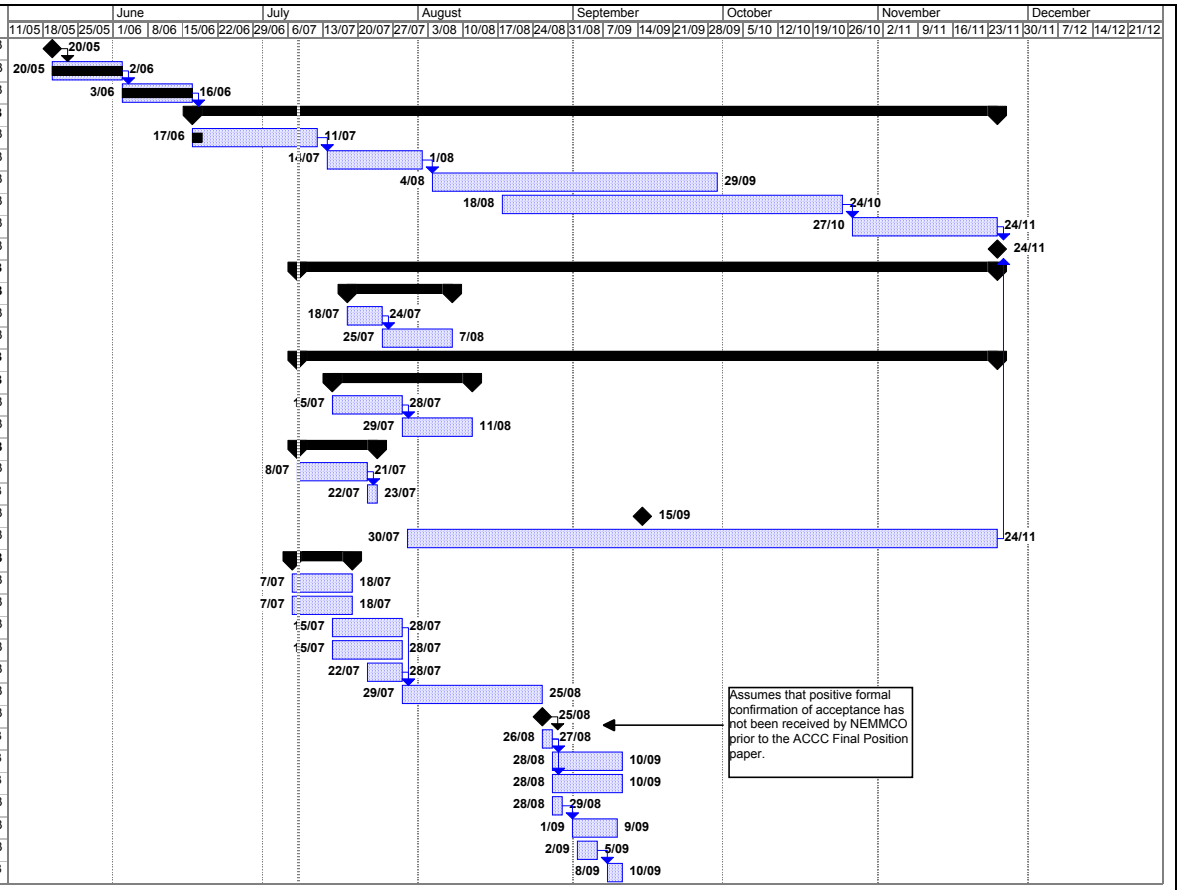

Project: MLink Regulated Timeline
Date: Tue 8/07/03

Task | Progress | Milestone | Summary | Rolled Up Task | Rolled Up Milestone | Rolled Up Progress | Split | External Tasks | Project Summary | External Milestone | External Milestone | Deadline