

Mounting Plane	D1
Array Azimuth	338°
Array Pitch	10°
Mount	Tilt
# of Panels	192
DC System Size	66.24kW

Mounting Plane	D2
Array Azimuth	18°
Array Pitch	10°
Mount	Tilt
# of Panels	76
DC System Size	26.22kW

SHADING OBJECT

SYSTEM DETAILS	
PV MODULES	(268) Trina Solar TSM-345DD14A (II) (1956 x 992 x 40 mm)
SYSTEM SIZE (DC STC)	92.46 kWp
MODULE TILT ANGLE	10°
AZIMUTH	18°, 338°
INVERTERS	(4) SMA STP20000TL
SYSTEM SIZE (AC)	80 kVA



Rev.	Date	Description	Drawn	Checked



THIS DRAWING AND ALL SUPPORTING DOCUMENTS ARE THE INTELLECTUAL PROPERTY OF TODAE SOLAR AND PROTECTED BY COPYRIGHT. THESE SHALL NOT BE COPIED IN PART OR IN WHOLE WITHOUT THE WRITTEN CONSENT OF TODAE SOLAR

Client Name:
The Orchards

Project Address:
11-13 Spurway Drive
Baulkham Hills, NSW, 2153
-33.729055, 150.968811

Project No:
MCPV1813

Title:
SOLAR PV SYSTEM
PV ARRAY LAYOUT

AS BUILT

Scale 1:300 Date 11/10/2018

Drawn NE.A Checked K.I.S

Drawing No. 100 Rev.

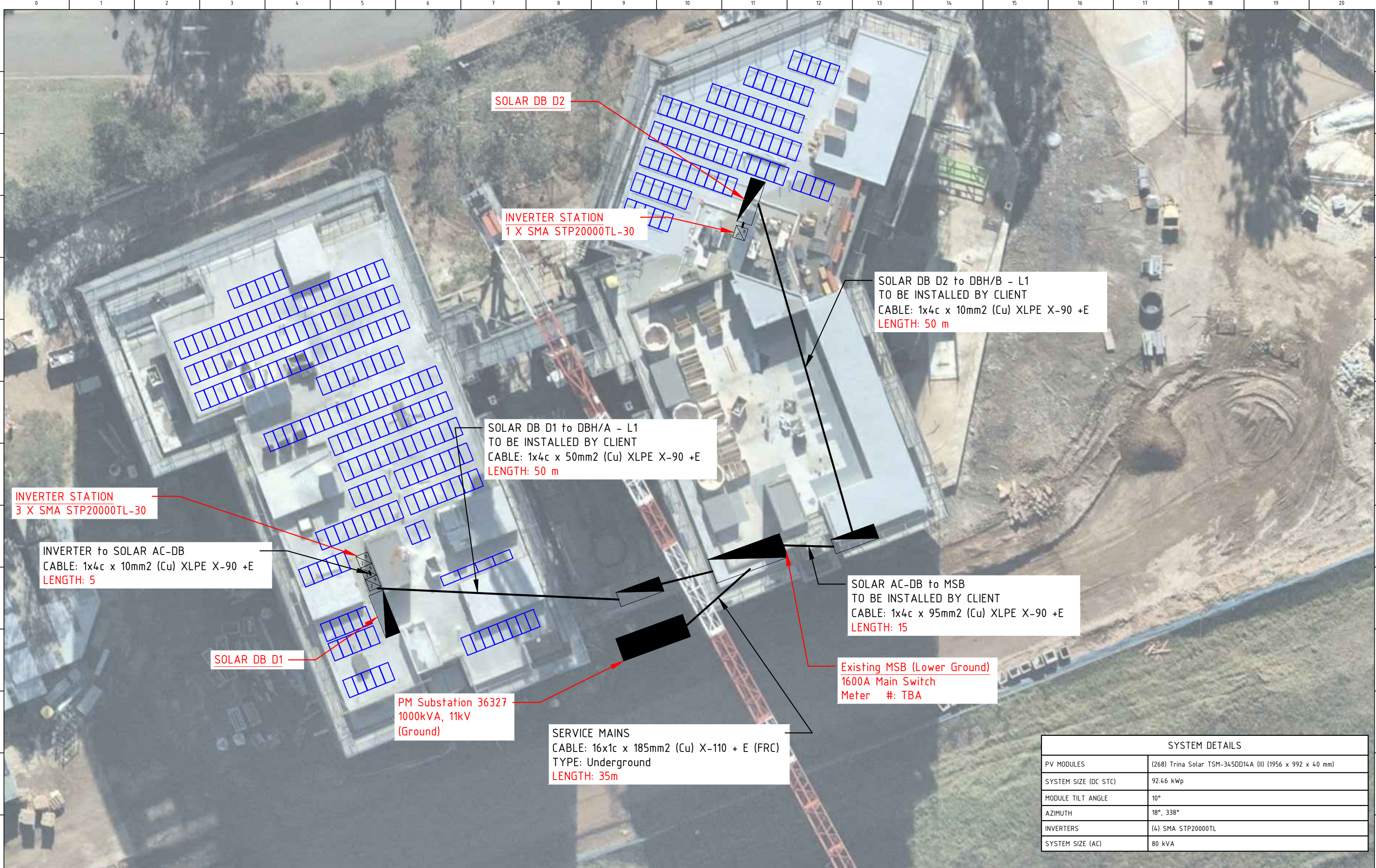

SYSTEM DETAILS	
PV MODULES	(268) Trina Solar TSM-345DD14A (II) (1956 x 992 x 40 mm)
SYSTEM SIZE (DC STC)	92.46 kWp
MODULE TILT ANGLE	10°
AZIMUTH	18°, 338°
INVERTERS	(4) SMA STP20000TL
SYSTEM SIZE (AC)	80 kVA

Rev.	Date	Description	Drawn	Checked



THIS DRAWING AND ALL SUPPORTING DOCUMENTS ARE THE INTELLECTUAL PROPERTY OF TODAE SOLAR AND PROTECTED BY COPYRIGHT. THESE SHALL NOT BE COPIED IN PART OR IN WHOLE WITHOUT THE WRITTEN CONSENT OF TODAE SOLAR

Client Name:
The Orchards

Project Address:
11-13 Spurway Drive
Baulkham Hills, NSW, 2153
-33.729055, 150.968811

Project No:
MCPV1813

Title:
SOLAR PV SYSTEM
GRID CONNECTION LAYOUT

AS BUILT

Scale: 1:350

Date: 31/08/2018

Drawn: NE.A

Checked: K.I.S

Drawing No.: 120

Rev.: